

PREPARED FOR: DIANNE SHOWALTER
C-21 SKANDIA
822 E GENEVA
DELAVAN, WI, 53115

PLAT OF SURVEY

- OF -

LOT 3 OF C.S.M. NO. 2432 LOCATED IN THE SOUTHEAST 1/4 OF
THE SOUTHWEST 1/4 OF SECTION 22, TOWN 1 NORTH, RANGE 16 EAST,
VILLAGE OF WALWORTH, WALWORTH COUNTY, WISCONSIN.

J.K. SURVEYING INC.
N3705 WILLOWBEND LANE
LAKE GENEVA, WI, 53147
262-248-3697

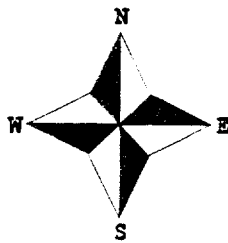

- () = recorded as
□ = found iron bar
○ = found iron pipe
● = set iron pipe
■ = set iron bar

SCALE 1" = 20'

JOB # 02-375

TAX ID # VA243200003

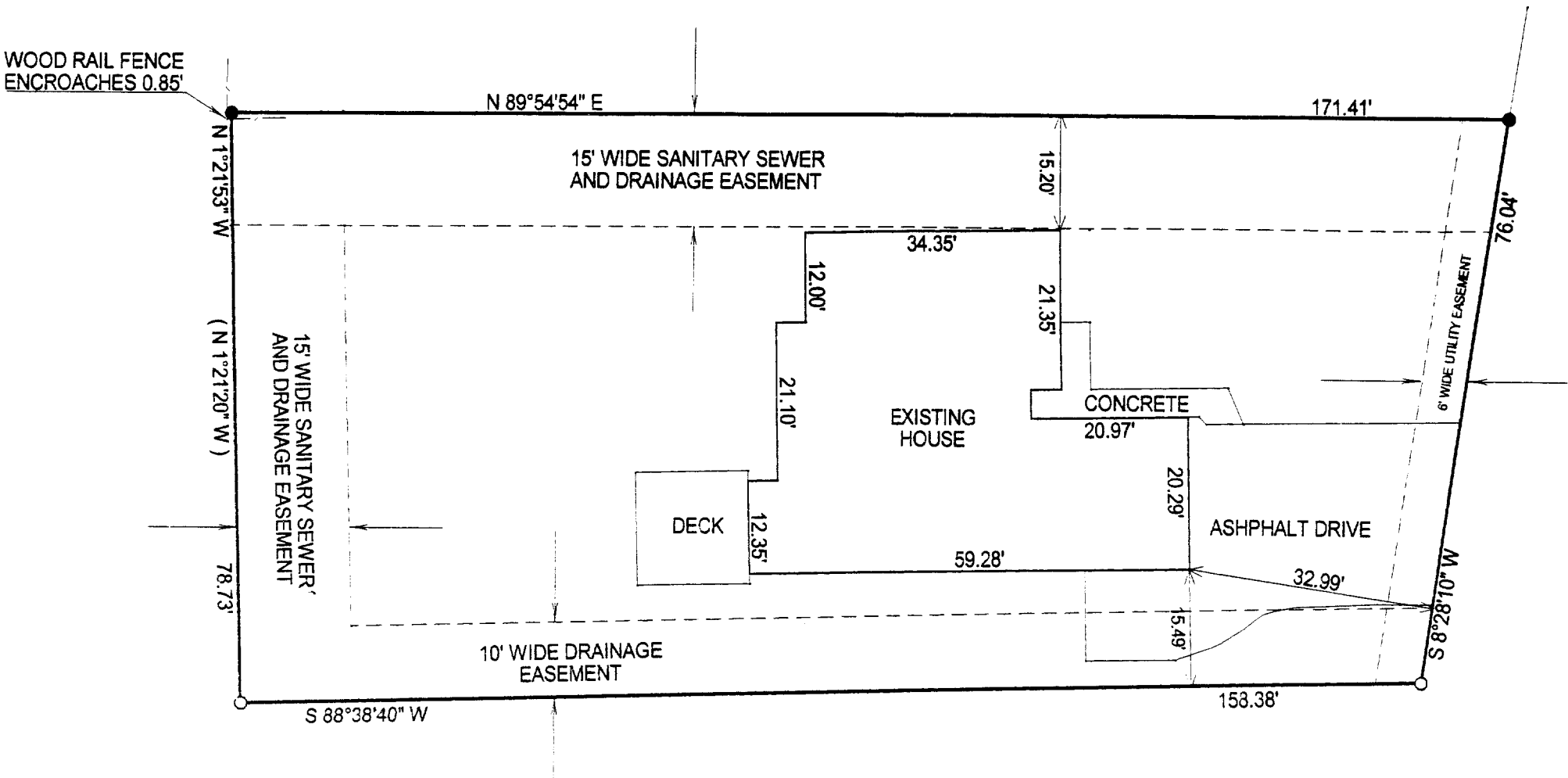

COMPARE LEGAL DESCRIPTION ABOVE AND DRAWING WITH DEED. FOR BUILDING RESTRICTIONS AND
EASEMENTS NOT SHOWN, REFER TO DEED, ABSTRACT SOURCES AND LOCAL MUNICIPAL CODES. NOTIFY
THE SURVEYOR IMMEDIATELY OF ANY DISCREPANCY.

"I hereby certify that I have surveyed the above described property and that
the above map is a true representation thereof and shows the size and
location of all visible structures, apparent easements and encroachments
if any."

This survey is made for the present owners of the property, and those who
purchase, mortgage, or guarantee the title thereto, within one year from
the date hereof.

DATED THIS THE 30th DAY OF JULY 2002.

C.L. BRENNAN
DRIVE
(66' WIDE ROAD)

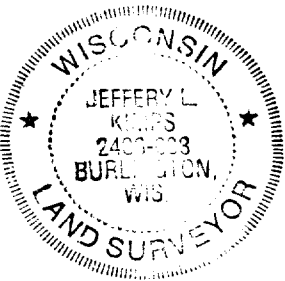
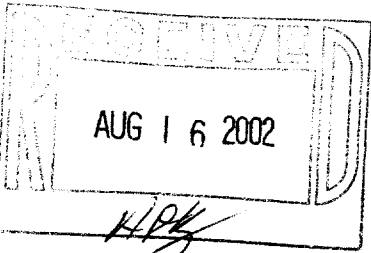

Jeffery L. Kimps
JEFFERY L. KIMPS S - 2436
Wisconsin Registered Land Surveyor
(original if signed in red)